

# Naming and Numbering Workflow (Residential & Commercial developments)

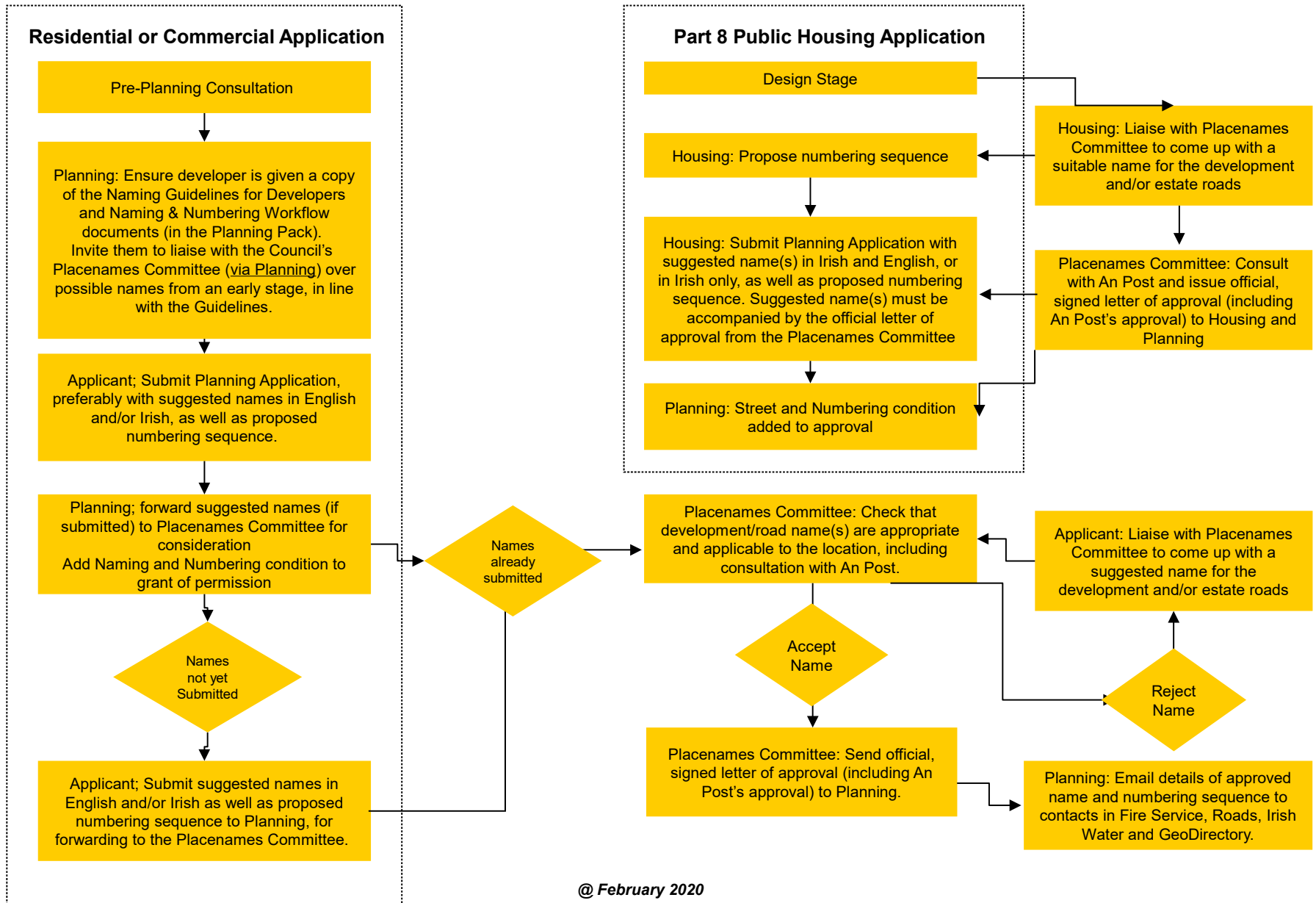

# Street Naming and Numbering

## Estate Names

- Sole estate names can only be assigned to developments with 100 or less houses that have a logical road layout.
- The name must be appropriate and/or connected to Waterford City and County and reflect the local area's history/topography/geology/genealogy etc...

## Street Names

- If the development is to have a series of street names, then these must also be appropriate and/or connected to Waterford City and County and reflect the local area's history/topography/geology/genealogy etc...

## Numbering

- *Residential addresses and commercial units:* where possible numbers must start on the left hand side as you enter the estate and work round to the right.
- *Duplex:* Duplex properties must have the same street number and be followed by a letter (a, b, c, d, etc...) to denote the division within the property - 'a' should be at the bottom and 'b' above.
- *Flats:* Flats should be numbered by each floor. E.g. Flat 101 identifies the first flat on the first floor, 102 the second flat on the first floor, 201 identifies the first flat on the second floor, 202 the second flat on the second floor, and so on.

# Street Naming and Numbering

## Scenario A: Unique Estate Name

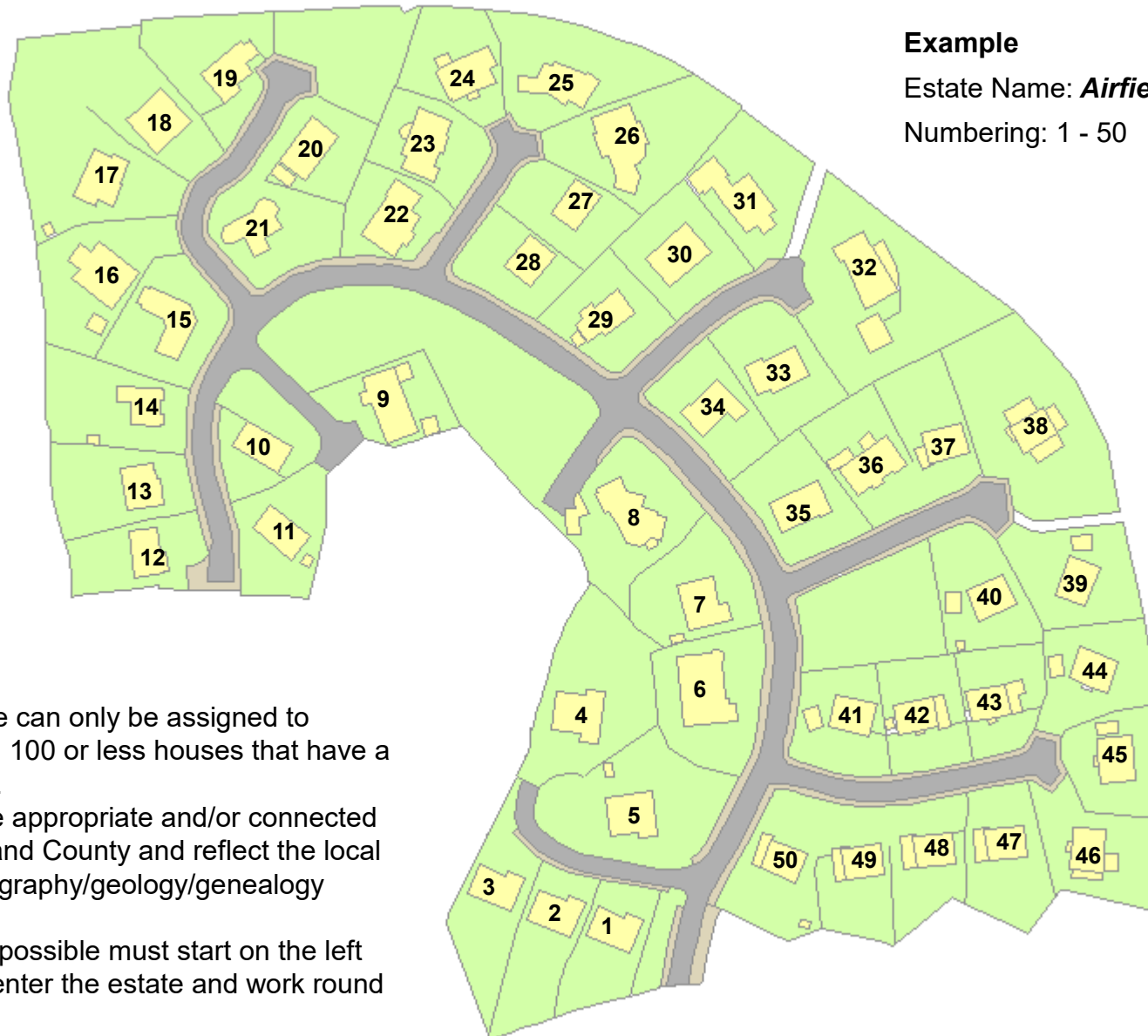

### Example

Estate Name: ***Airfield Point***

Numbering: 1 - 50

A sole estate name can only be assigned to developments with 100 or less houses that have a logical road layout.

The name must be appropriate and/or connected to Waterford City and County and reflect the local area's history/topography/geology/genealogy etc...

Numbering where possible must start on the left hand side as you enter the estate and work round to the right.

## Street Naming and Numbering Scenario B: Unique Street Name

Example

Estate Name: Airfield

Roads:

- Airfield Drive 1– 11
- Airfield Mews 1–12
- Airfield Crescent 1-28
- Airfield Grove 1-16
- Airfield Close 1 - 33



If the development is to have a series of Street / Road names then these must be appropriate and/or connected to Waterford City and County and reflect the local area's history/topography/geology/genealogy etc... Numbering where possible must start on the left hand side as you enter the Street / Road and work round to the right.